

A/19016/396/95

Planning Permit No. **APPROVED**
 SUBJECT TO THE CONDITIONS IN THIS OFFICE LETTER.
 No. A/5470/95 - 6/95
 FOR MEMBER SECRETARY
 MADRAS METROPOLITAN
 DEVELOPMENT AUTHORITY
 MADRAS 600 008.

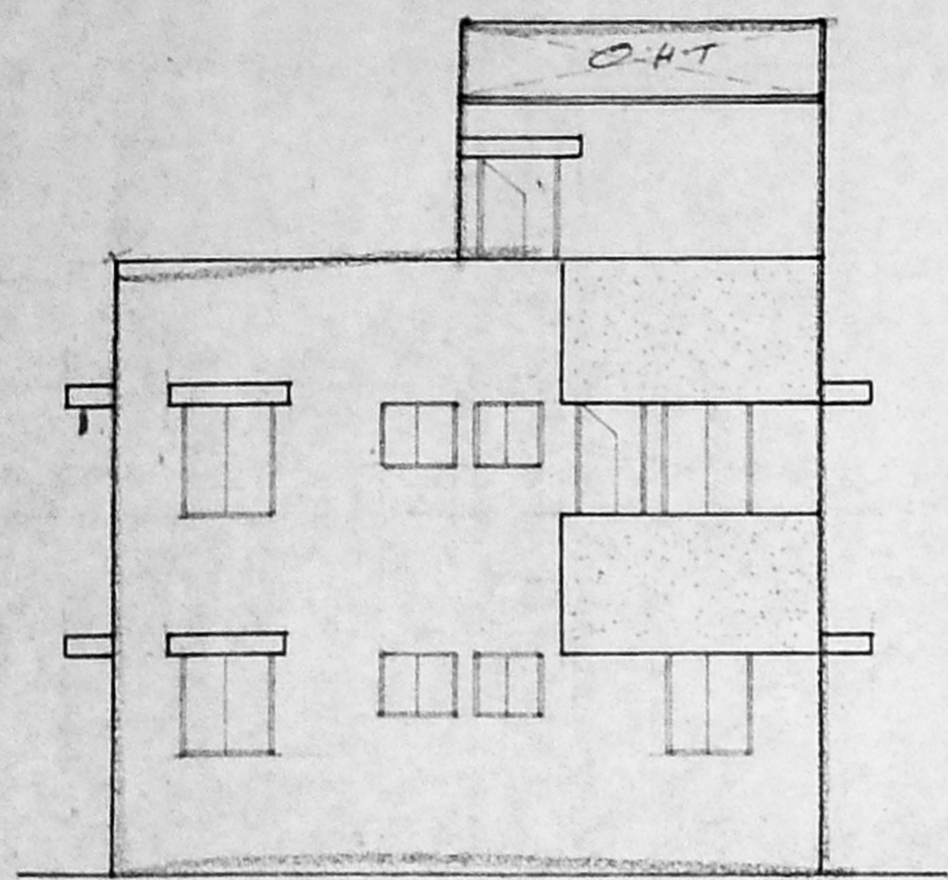

front elevation

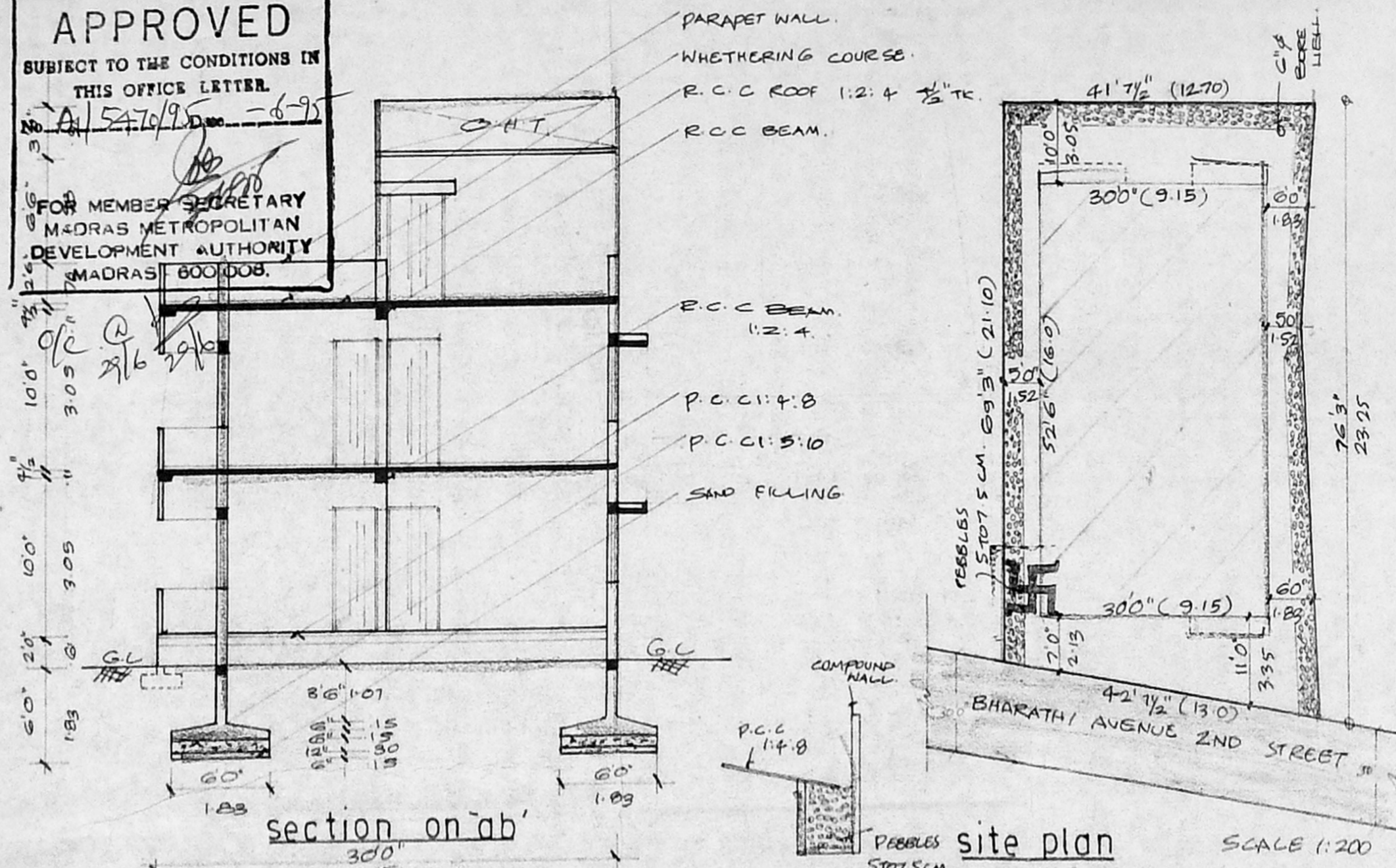

section on ab'

site plan



SCALE 1:200

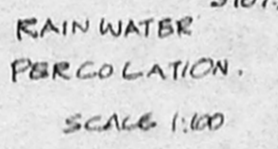

RAIN WATER PERCOLATION. SCALE 1:100

schedule of joineries.

D	DOOR	8'3" x 7'0"	10 x 218
D	DOOR	8'0" x 7'0"	21 x 218
D	DOOR	2'6" x 7'0"	76 x 218
W	WINDOW	6'0" x 4'6"	1485 x 137
W	WINDOW	4'0" x 4'6"	1122 x 137
V	VENTILATOR	3'0" x 2'0"	91 x 161

colour index

PROPOSAL	
ROAD/ STREET	
BOUNDARY/ SITE	

area statement

PLOT EXTENT	300'00 SQFT	285.07 M ²
GROUND FLOOR	1575.00 SQ	145.33 M ²
FIRST FLOOR	1672.125 SQ	155.48 M ²
TOTAL BUILT UP AREA	3247.125 SQ	300.81 M ²
PLOT COVERAGE	52.5%	
F.S.I	1.05	

plan showing the the pro posed construction of the dwelling at plot no-115 bharathi avenue 2nd st, kottur village, madras. t.s no=125,126,127.

block no=16
 scale 1:100

owner *M. V. S. SAILORANATHAN*

licensed surveyor
 K. Narasimhan,
 K. NARASIMHAN B.E.,
 CLASS-I
 LICENSED SURVEYOR NO. 344.
 CORPORATION OF MADRAS
 CONSULTING ENGINEER
 KUDAMBAKKAM, MADRAS-600 024

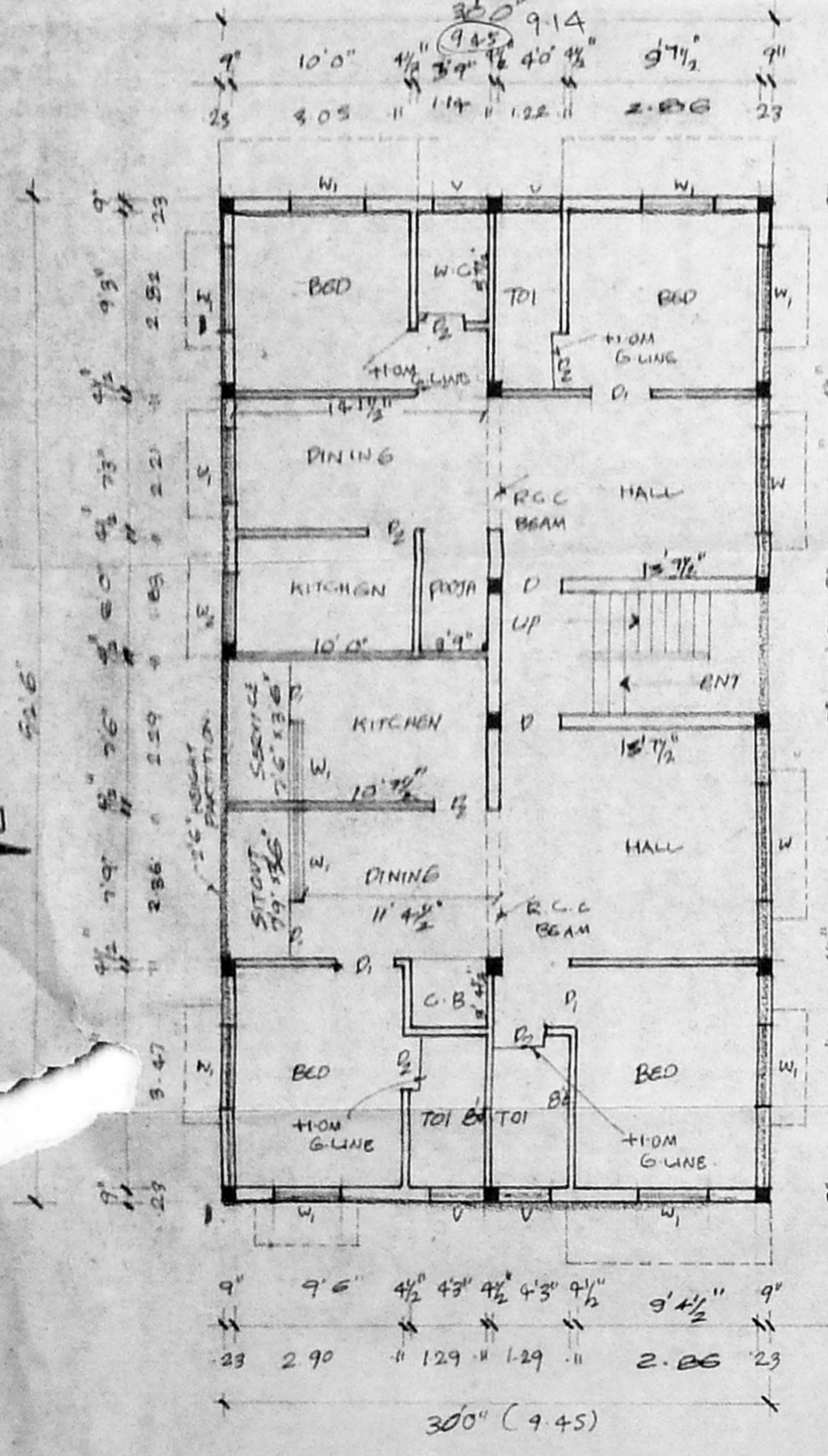

ground floor plan

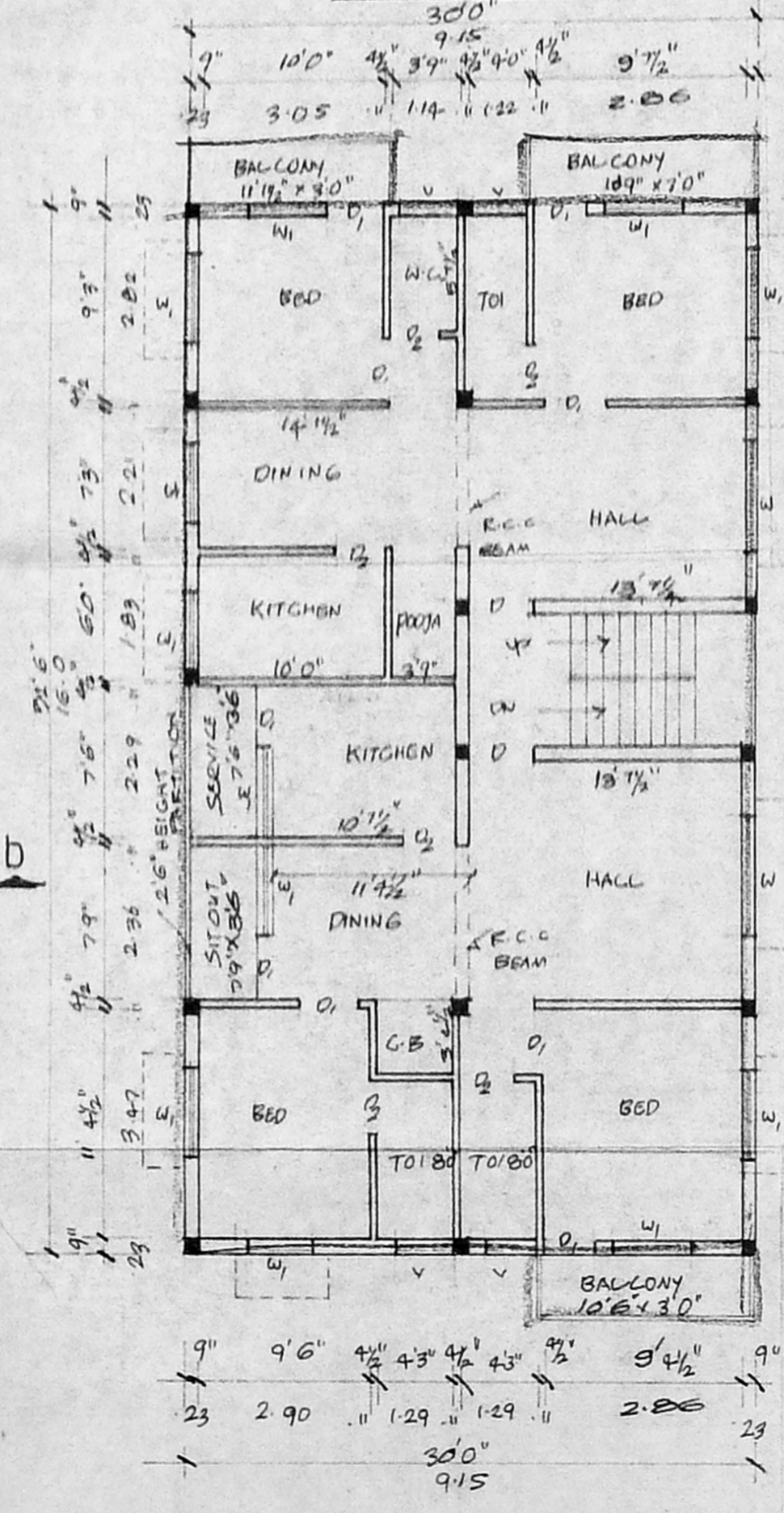

first floor plan

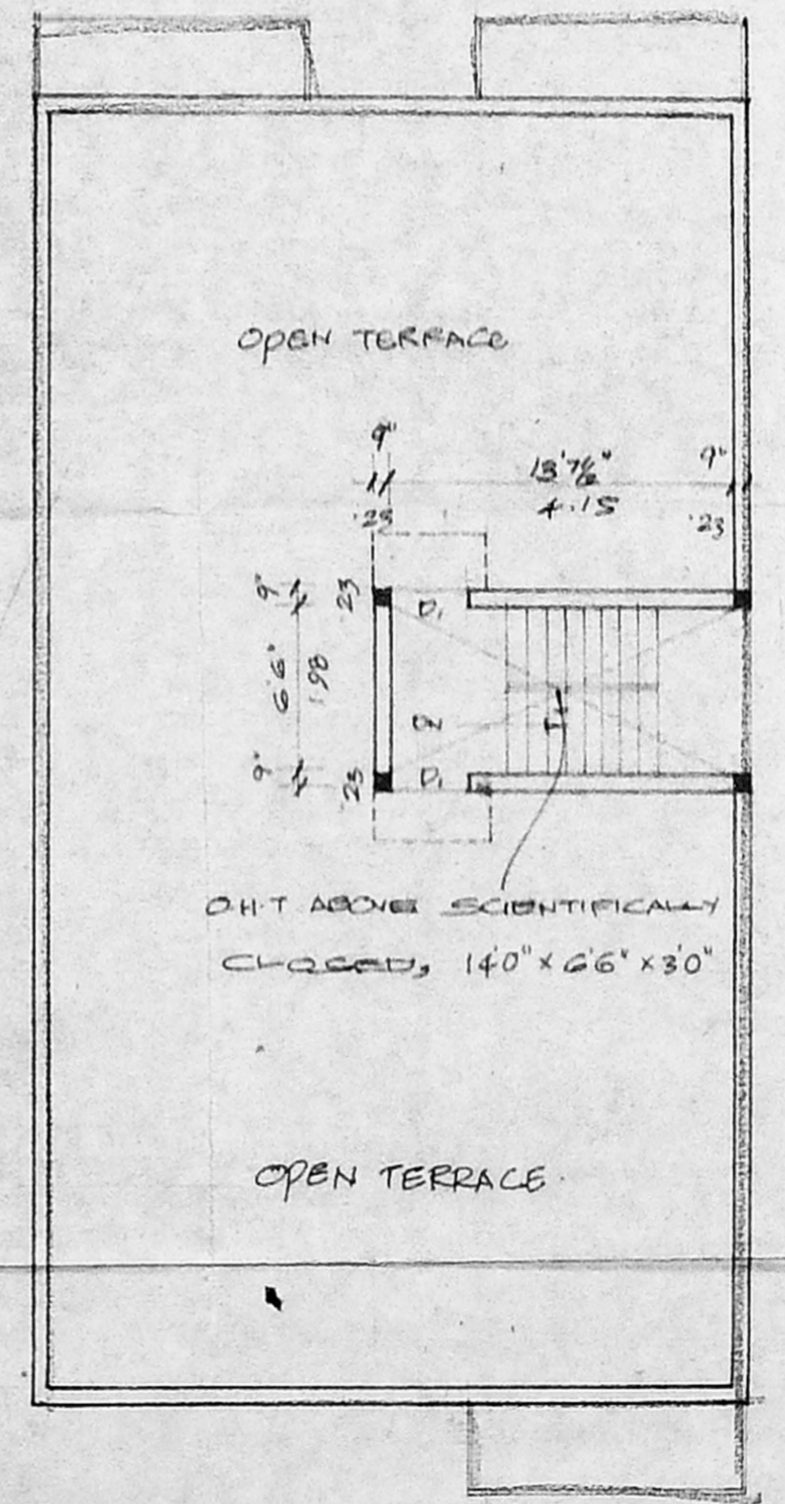

terrace floor plan